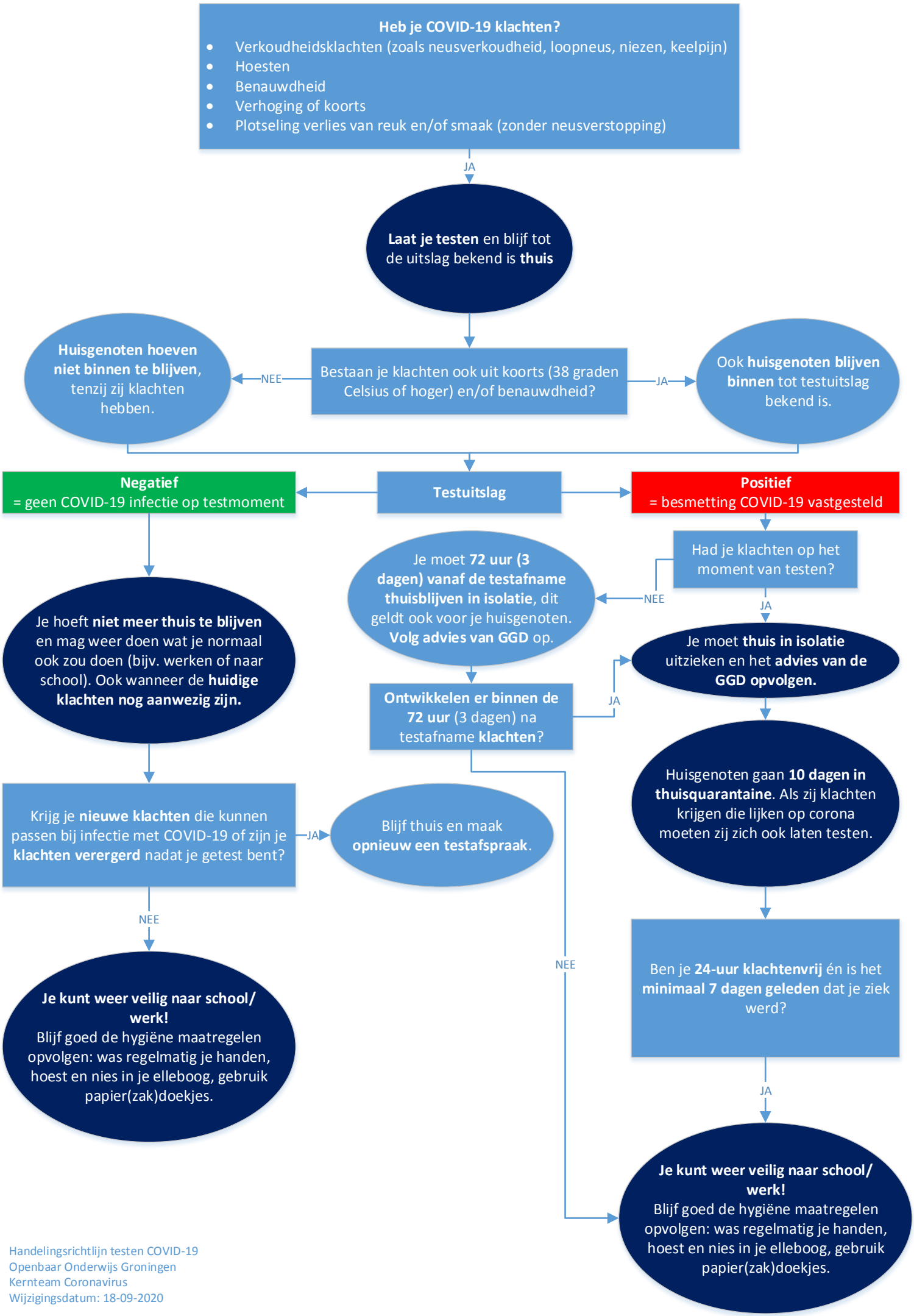

Handelingsrichtlijn testen COVID-19
Openbaar Onderwijs Groningen
Kernteam Coronavirus
Wijzigingsdatum: 18-09-2020